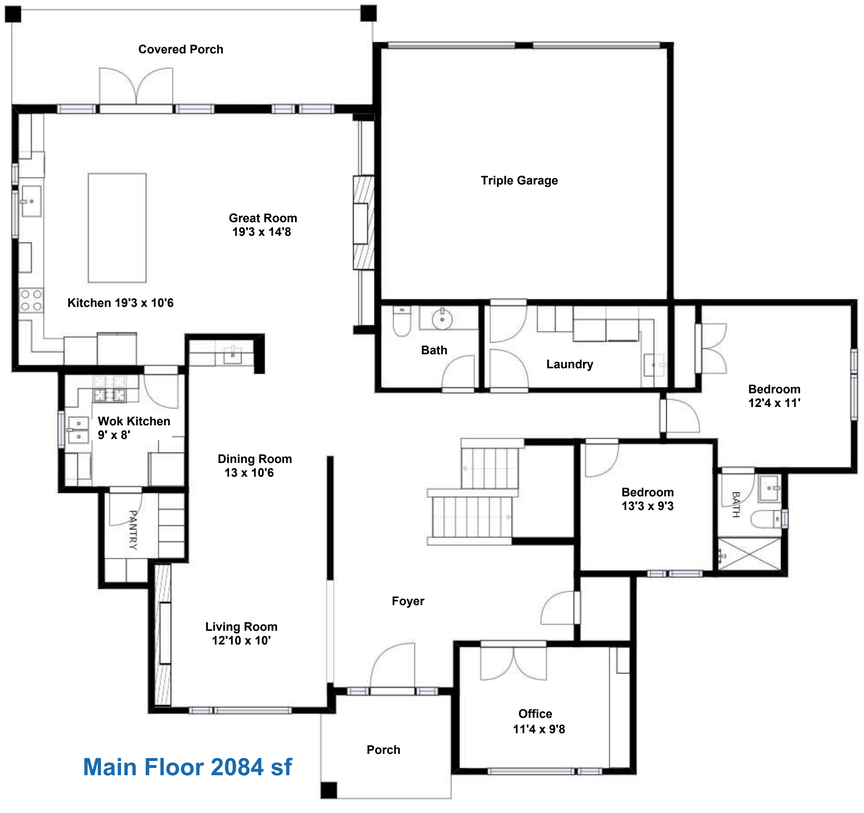

Main Floor 2084 sf

Upper Floor 1833 sf

Lower Floor 2158 sf

7611 Mayfield Street, Burnaby, BC

Main Floor:	**2084 sf**
Upper Floor:	**1833 sf**
Lower Floor:	**2158 sf**
Total:	**6075 sf**

All measurements are approximate.